The Entertainer

Composed by **Scott Joplin (1868 – 1917)**
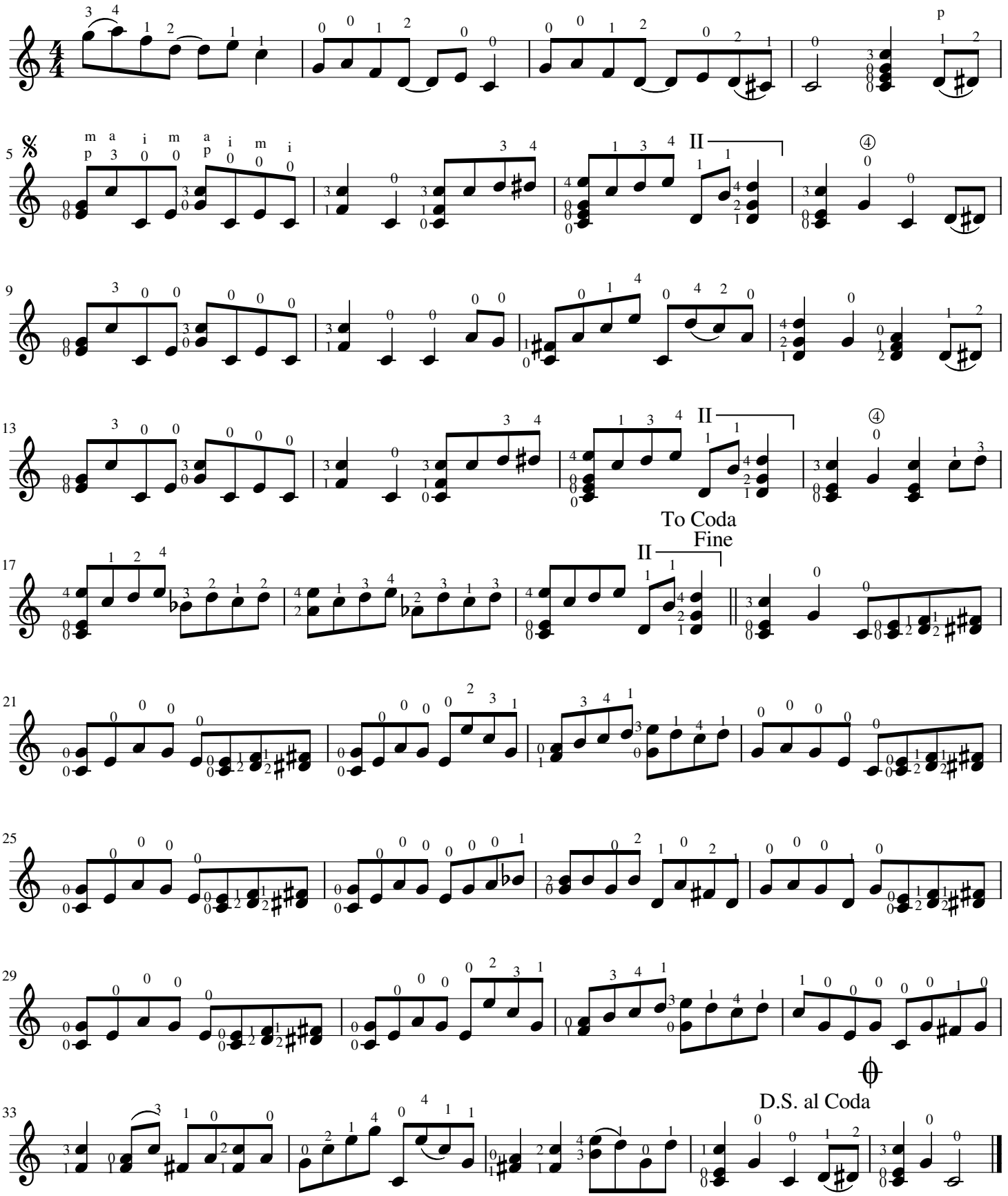
Arranged by **Andrea Fortuna**