Remember Me
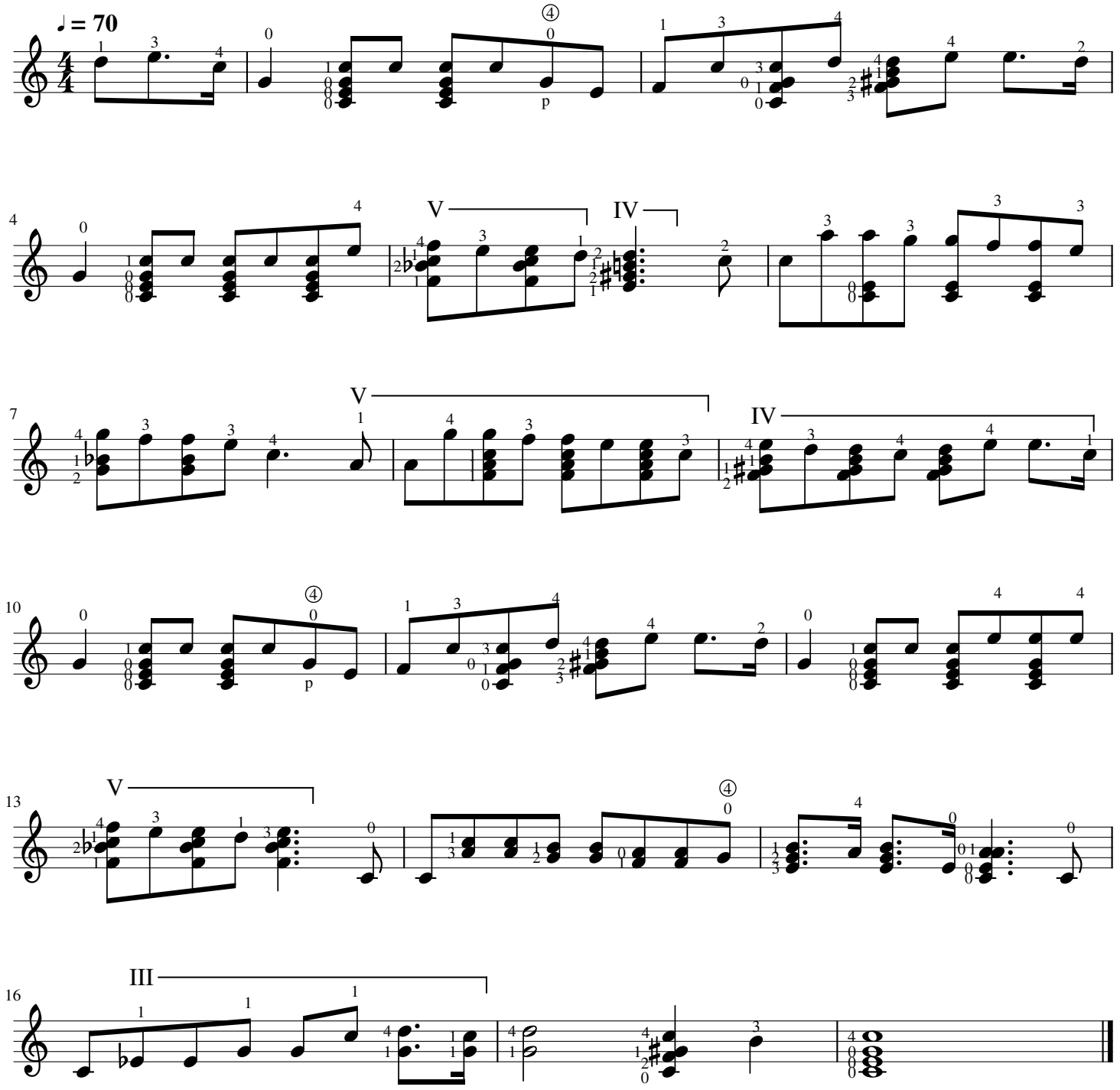
Composed by **Robert Lopez** and **Kristen Anderson-Lopez**
Arranged by **Andrea Fortuna**